

Revised Plan No. 18-12-89  
28/12

Sl.no	Schedule
01	DOORS - EI M.M
	D - 7'-0" x 7'-0" - 1230 X 1230
	D <sub>1</sub> - 6'-0" x 7'-0" - 1830 X 1230
	D <sub>2</sub> - 4'-9" x 7'-0" - 1450 X 1230
	D <sub>3</sub> - 3'-6" x 7'-0" - 1070 X 1230
	D <sub>4</sub> - 2'-6" x 7'-0" - 760 X 1230
02	WINDOWS -
	W - 6'-0" x 4'-0" - 1830 X 1220
	W <sub>1</sub> - 4'-9" x 4'-0" - 1450 X 1220
	W <sub>2</sub> - 3'-0" x 4'-0" - 910 X 1220
	W <sub>3</sub> - 9'-0" x 4'-0" - 2740 X 1220
03	VENTILATORS:-
	V - 4'-0" x 2'-0" - 1220 X 610
	V <sub>1</sub> - 2'-0" x 1'-6" - 610 X 460

Area statement	
01	Area of ground floor - 3825.5 sft - 355 sqm
02	Area of first floor - 3899.50 sft - 362 sqm
03	Area of staircase room - 172.00 sft - 16 sqm
04	Total built up area - 7897.00 sft - 733.5 sqm

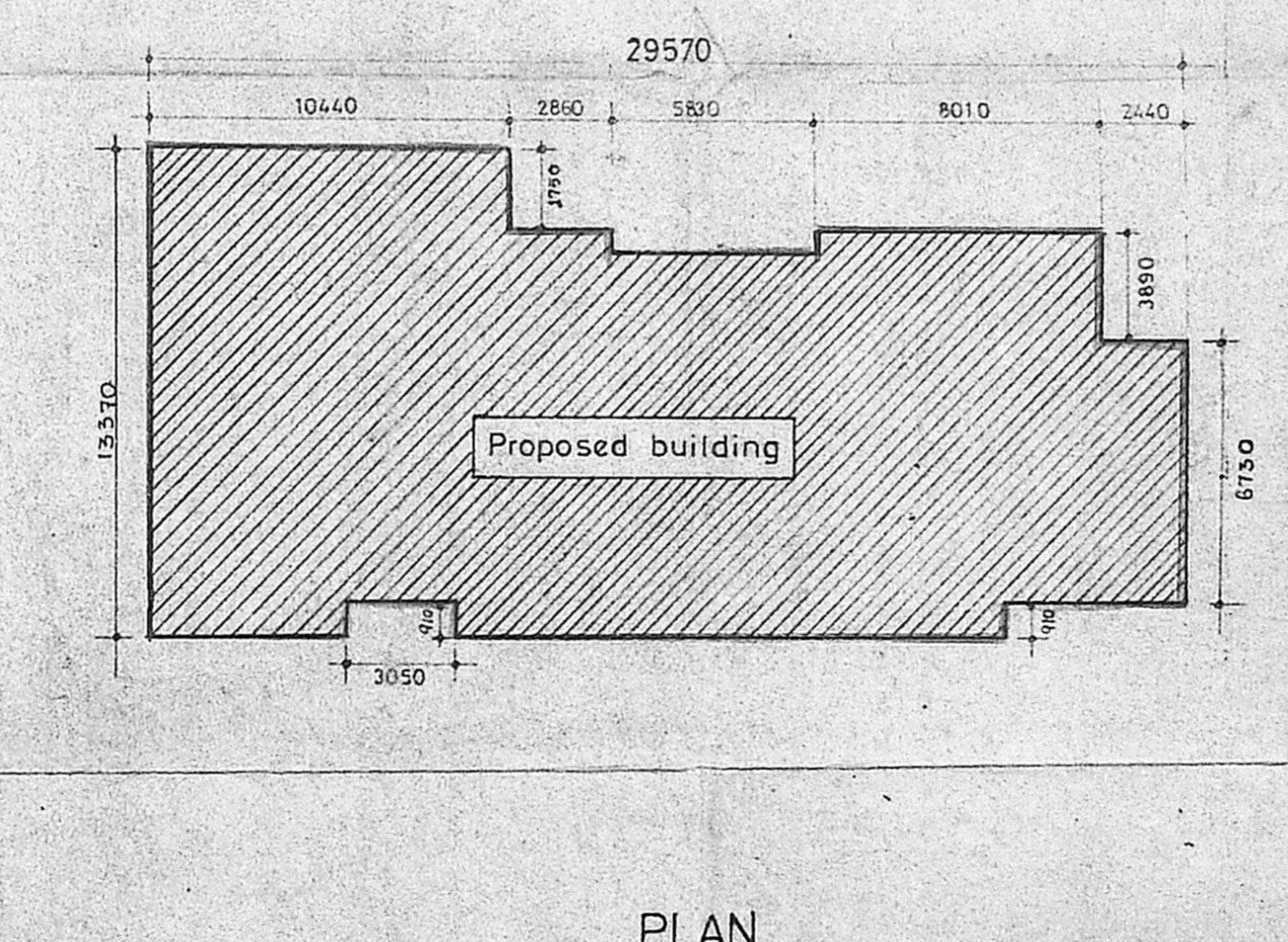
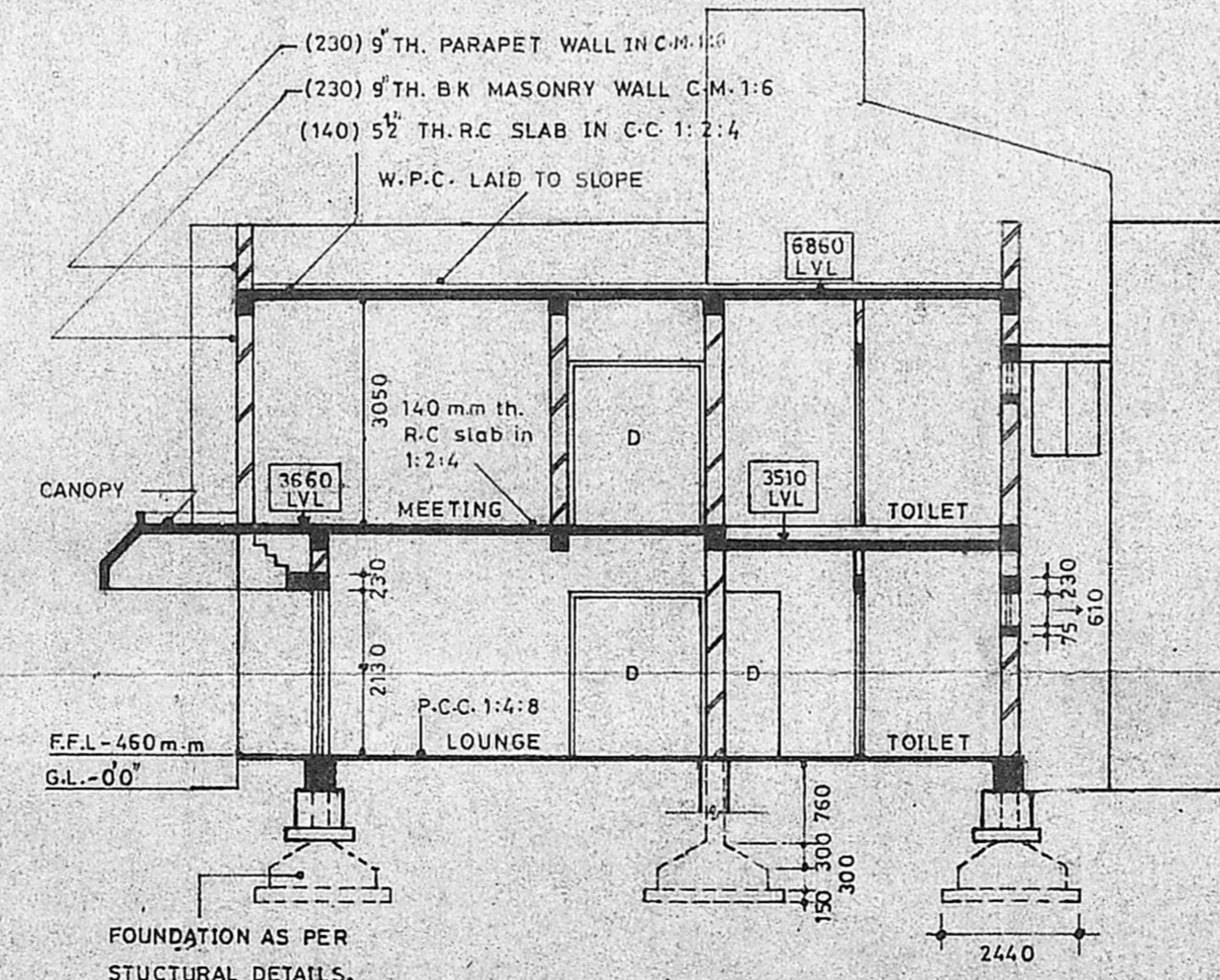
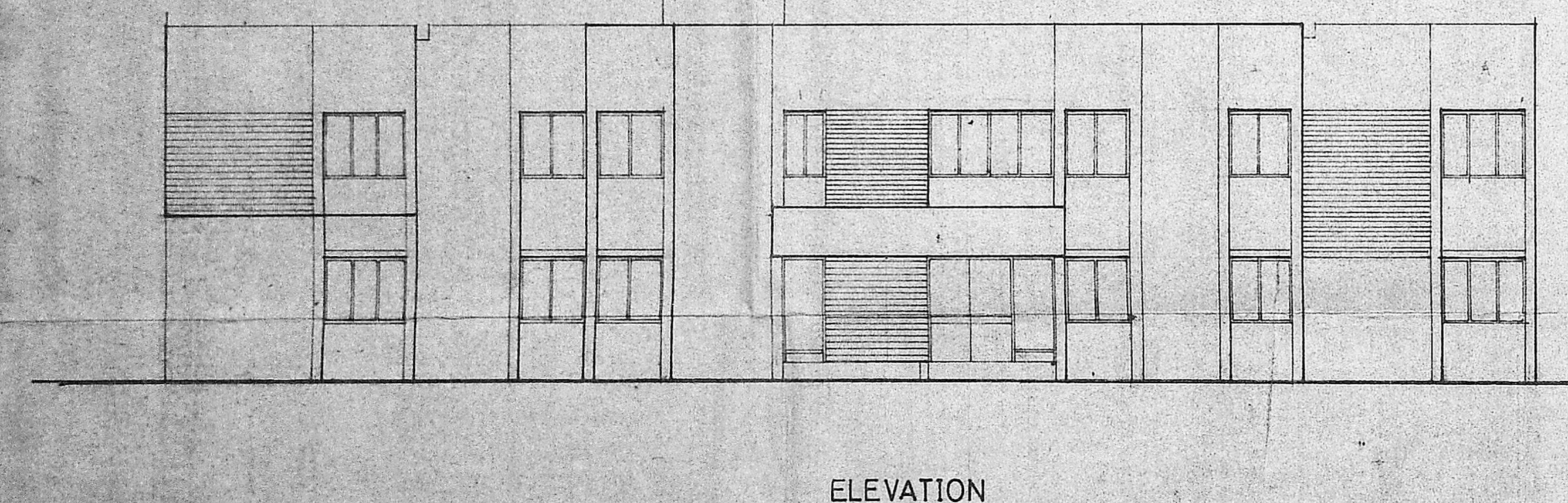

TITLE: G.F., F.F., ELEVATION, SECTION & PLAN.

Authorised signatory: License surveyor's signature

REG NO. 176

PROJECT: F.F. Health post for periyar urban family planning centre at periyar thidal in R S No 654/1. No 52 EVK Sampath Salai MADRAS-7 division no. 62.

DRG NO. 03-367

SCALE: 1:100 DATE: 19-08-89 DRAWN: S.A. Mary Cecilia

ARCHITECTS: E.D.P. CONSULTANTS. 503 15 TH CROSS INDIRANAGAR II ND STAGE BANGALORE 560038.

(3) 1997/89  
 28/12  
 2/2

C/DP/NSB/24/190  
 Planning Clearance No. 196  
**APPROVED**  
 Subject to the conditions in this office letter  
 No. 1997/89 Dt. 6-3-90  
 FOR MEMBER SECRETARY  
 MADRAS METROPOLITAN  
 DEVELOPMENT AUTHORITY

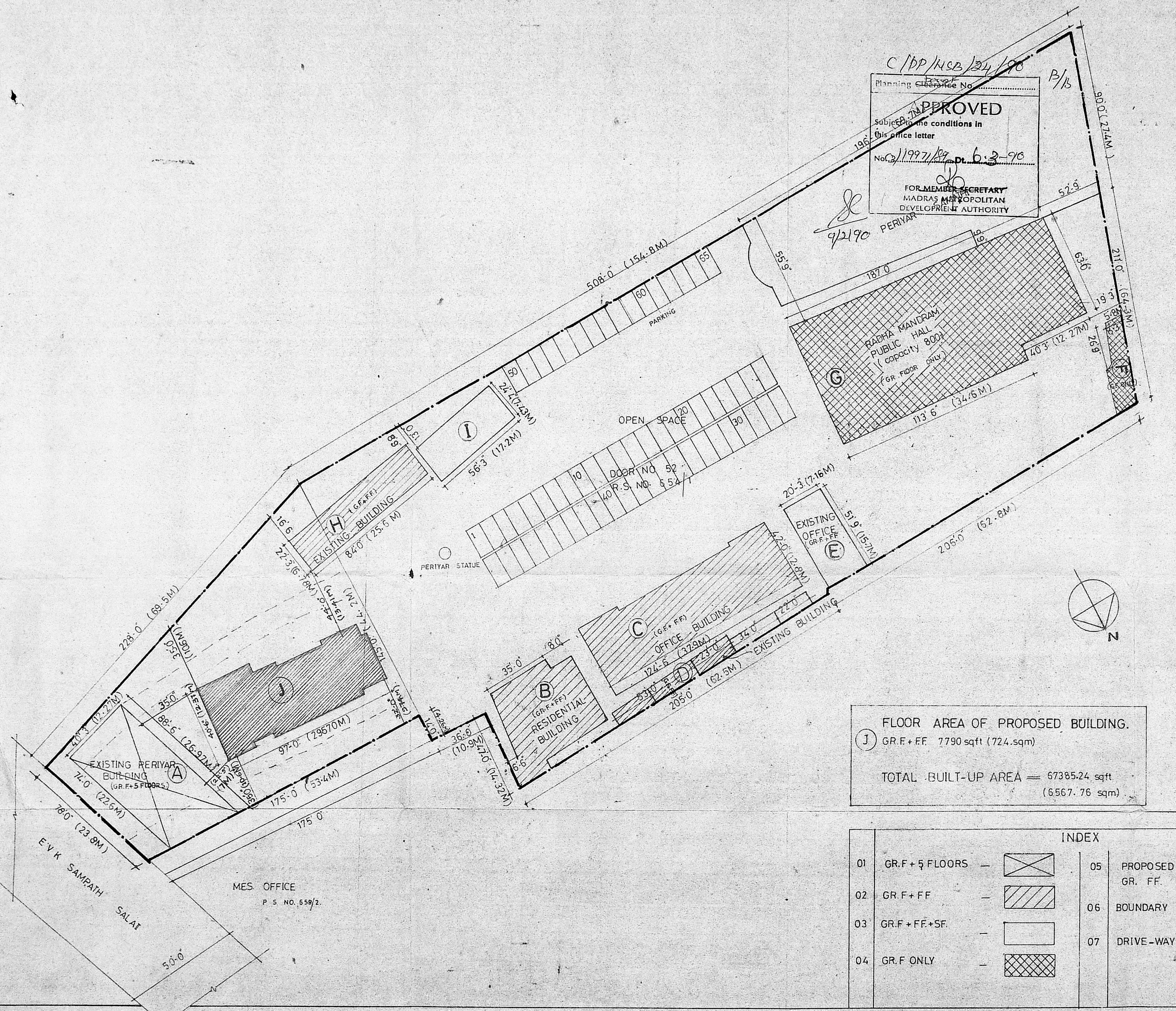

Site area = 48 Grounds 1070631 sqm<sup>2</sup>.

FLOOR AREA OF THE EXISTING BUILDINGS

NO.	DETAILS	OFFICE		RESIDENCE	
		sqft	sqm	sqft	sqm.
A	GR.F+5 FLOORS: $\frac{6(74'-0" \times 66'-6")}{2}$ (40'-3") = 19380	19380		1801.12	
B	GR.F+FF: 1X 35'-0" X 50'-0" = 750 sqft 1X 19'-0" X 44'-0" = 836 " 1X 13'-9" X 6'-0" = 83 " 1X 14'-6" X 5'-6" = 94 " + FF 2763 "			5526	513.57
C	GR.F+FF: 2X 124'-6" X 42'-0" = 10458 sqft 1X 80'-0" X 6'-0" = 480 "		9978	927.32	
D	GR.F+FF: 2X 53'-0" X 9'-0" = 980 sqft 2X 23'-9" X 10'-3" = 487 " GR.F: 1X 34'-3" X 9'-9" = 334 " GR.F+FF 2X 22'-6" X 9'-9" = 439 "		2238		207.1
E	GR.F+FF+SF: 2X 51'-9" X 20'-3" = 2096 " + 1048 "	3144		292	
F	GR.F 38'-6" X 17'-6" = 674 " 1X 26'-3" X 8'-3" = 216 "	890		82.7	
G	GR.F: 1X 113'-6" X 72'-3" = 8200 " + 2757 " + 1580 "	12537		1165	
H	GR.F+FF	3758		3758	349
I	GR.F+FF+SF	4144		385	
TOTAL AREA = 59535 sqft					
(5538.56 sqm)					

FLOOR AREA OF PROPOSED BUILDING.  
 J GR.F+FF 7790 sqft (724. sqm)  
 TOTAL BUILT-UP AREA = 67385.24 sqft  
 (6567.76 sqm)

Authorised signatory \_\_\_\_\_  
 Licensee surveyor's signature \_\_\_\_\_  
 REG NO 126

TITLE TOPO PLAN

INDEX

01	GR.F+5 FLOORS		05	PROPOSED BLOCK GR. FF	
02	GR.F+FF		06	BOUNDARY LINE	
03	GR.F+FF+SF		07	DRIVE-WAY	
04	GR.F ONLY				

PROJECT FF Health post for periyar urban family planning centre at periyar Thidal in R S NO 554/1 NO 52 EVK Sampath salai MADRAS -7 division no. -62.

SCALE 1" = 32.8' (1:1000) DATE 19-08-89 DRAWN GEETHA SALIMATH.

ARCHITECTS: **E.D.P CONSULTANTS**  
 503 15TH CROSS, INDIRANAGAR II ND STAGE, BANGALORE 560039.